

R.P dt. 5.93 MCB panel meeting 30.6.93

M.P.D.A. C/3/PP	2
C. No.	R3/27531/92
Asst.	
Secretary	
PAGE I	15/93
PAGE II	15/93
	DP

Copies Forwarded to Govt.

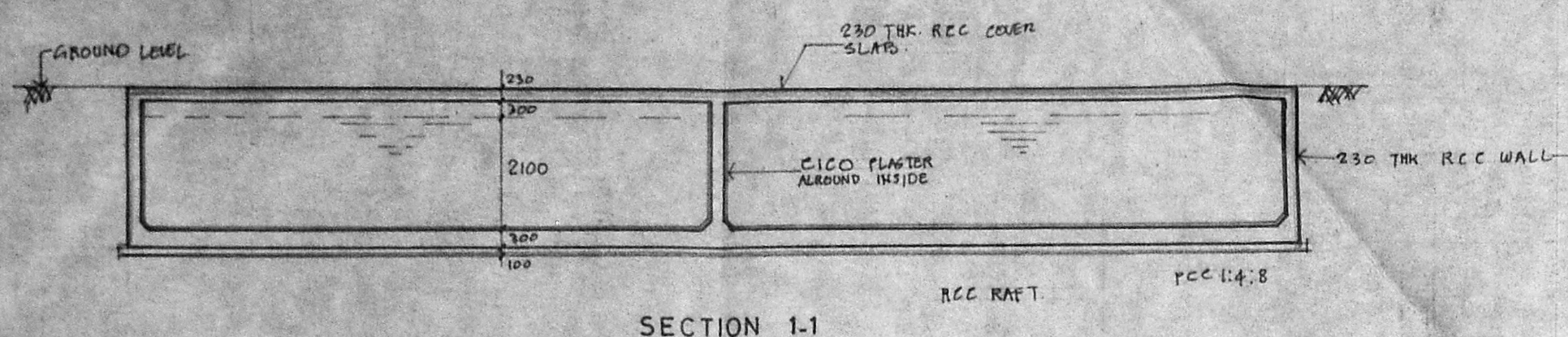

APPROVED
SUBJECT TO THE CONDITIONS IN THIS OFFER LETTER.
FOR MEMBER SECRETARY
MADRAS METROPOLITAN
DEVELOPMENT AUTHORITY
MADRAS - 600 005.

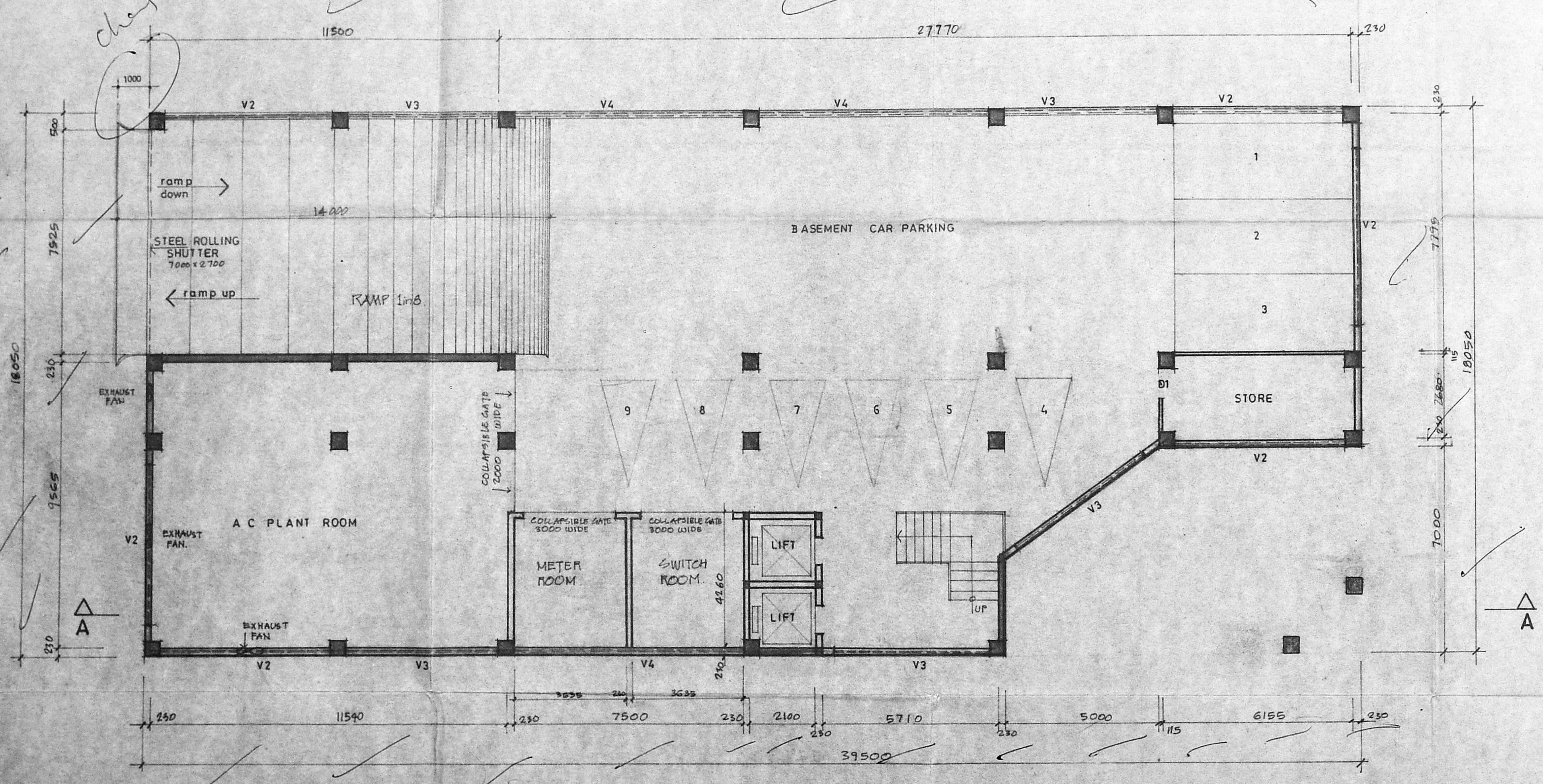
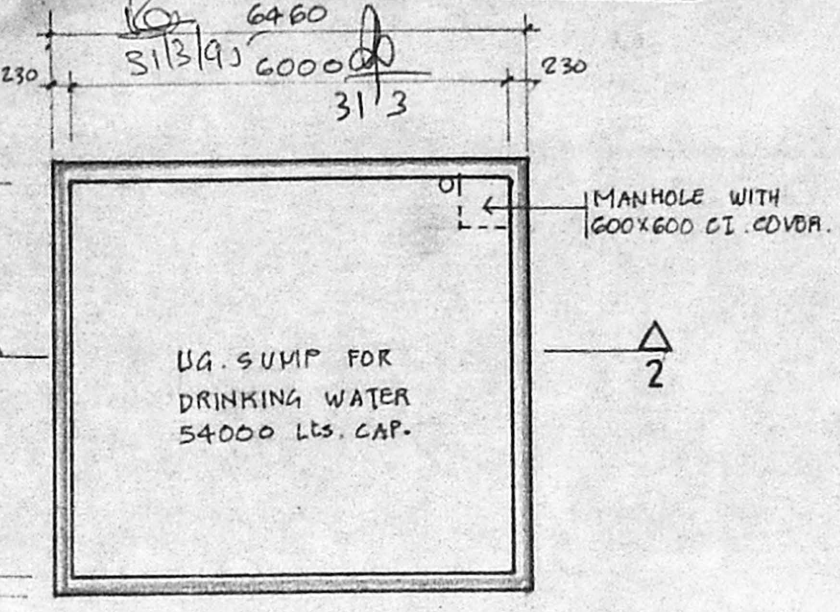
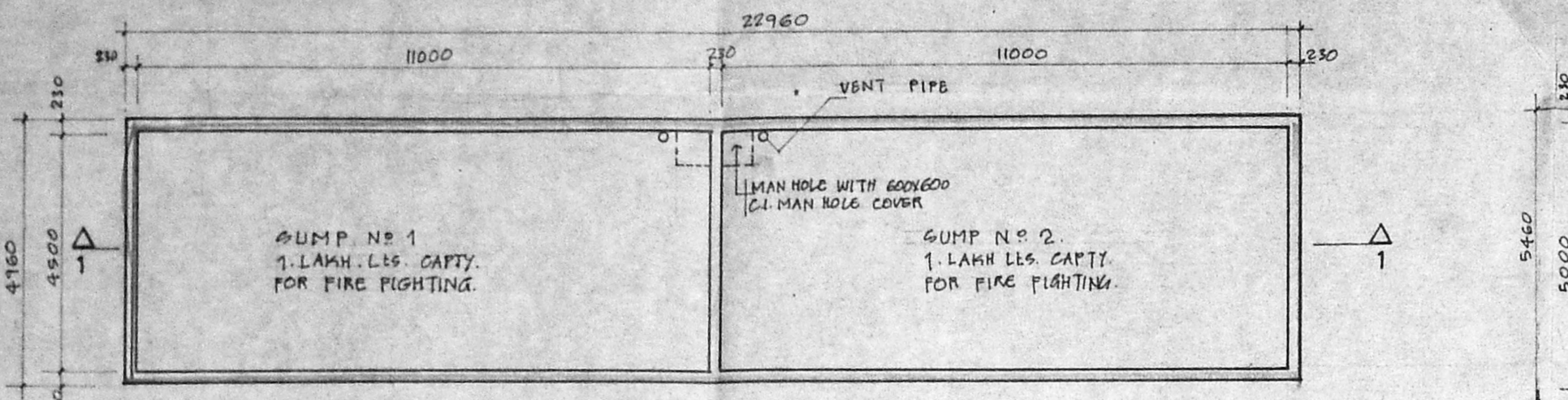

SIGNATURE OF APPLICANT
CHIEF ENGINEER
MADRAS PORT TRUST, MADRAS.



A	12/5/93	GENERALLY AMENDED	
NO.	DATE	SUBJECT	DRN.
		REVISIONS.	

MADRAS PORT TRUST
PROPOSED OFFICE COMPLEX
FOR CONTAINER TERMINAL
SERVICES

BASEMENT FLOOR PLAN AND
U.G. SUMP

DN: VHR SCALE: 1:100
CHKD: DATE: 02-11-92

M/S. C. R. NARAYANA RAO
ARCHITECTS & ENGINEERS
LUZ, HYDRABAD, MADRAS
Dr. C. N. SRINIVASAN
B.Tech (Hons) M.S. (III) P.D.,
B.Tech (Hons) M.S. C.E., F.I. I.V.
N. RAGHAVENDRAN
REGISTERED ARCHITECT
CA 175/1521
B. KARPAGANBAL NAGAR
LUZ, MADRAS-600 004

B. ARCH (HONS) M. ARCH (CADIS) F.I.A. R.G.D. ARCHITECT.
B.TECH (HONS) M.S. III, PH.D. M. ARCH. SOC. CE, F.I.E., F.I.V. R.G.D. ARCHITECT.

DRG NO. R/5185/92

M&B panel meeting
30-6-78

MMDA C-3/PP
C. No. CB/7536/72
Asst.
Submitting:
DATE: 31/3/75
BY: P/S/RS

3/5
C/E

Copy Forwarded to
govt

Plantas Permit No. 31/3/75
APPROVED
SUBJECT: THIS OFFICE COMPLEX IN
No. 31/3/75
FOR MEMBER SECRETARY
MADRAS METROPOLITAN
DEVELOPMENT AUTHORITY
MADRAS - 600 008.

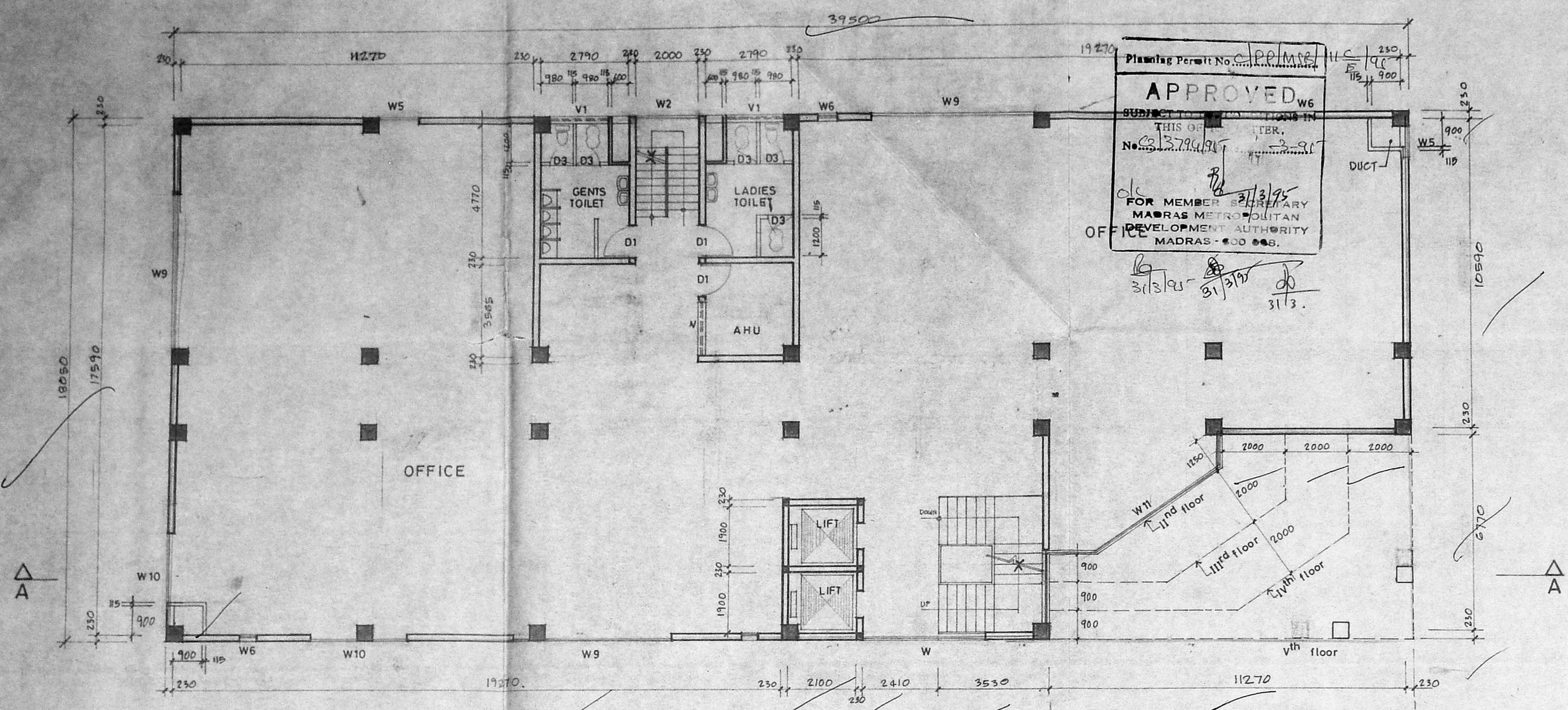

TYPICAL FLOOR PLAN
(SECOND, THIRD & FOURTH FLOORS)

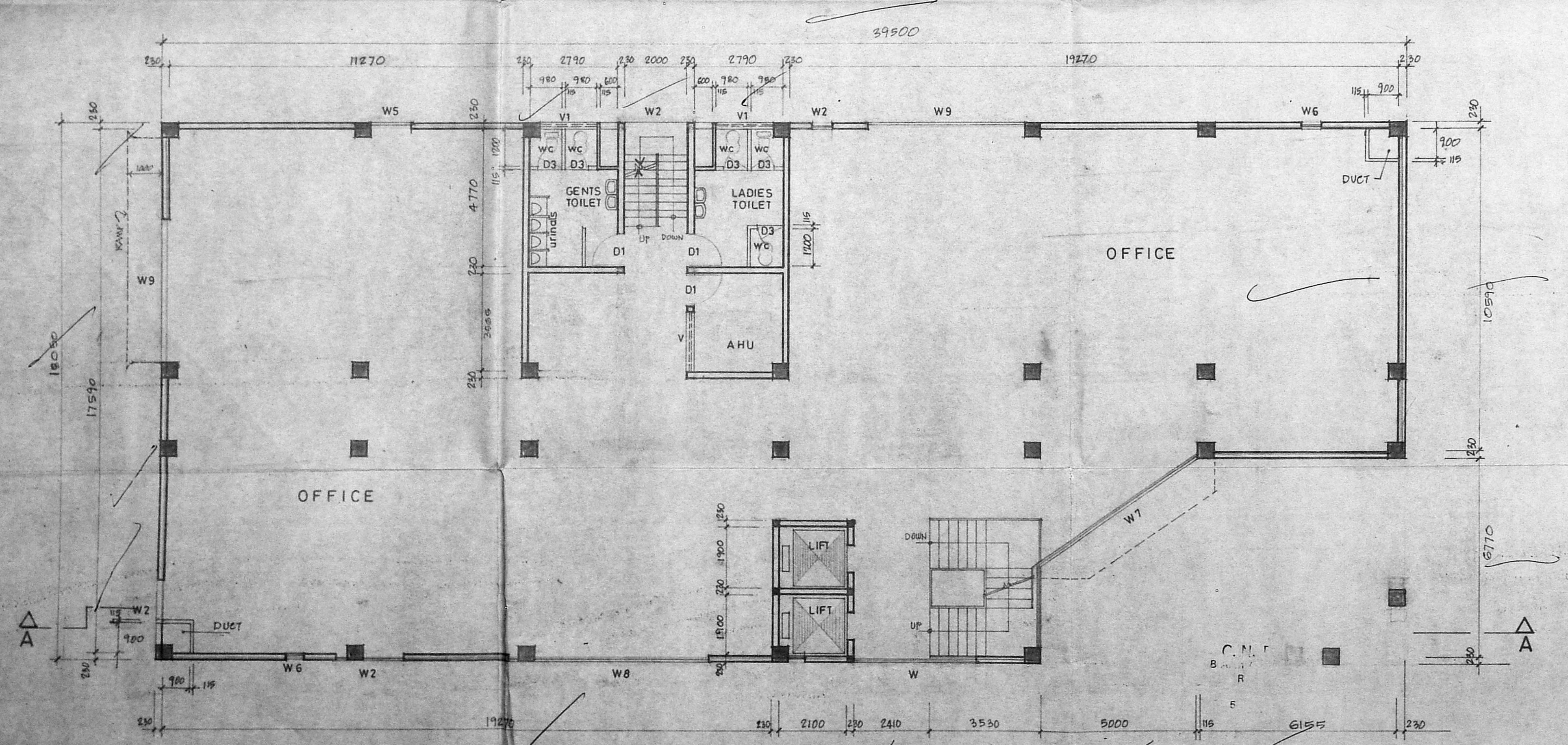

FIRST FLOOR PLAN

SIGNATURE OF APPLICANT
CHIEF ENGINEER
MADRAS PORT TRUST, MADRAS



A 12/5/73 GENERALLY AMENDED

NO.	DATE	SUBJECT	REVISIONS	DRN

MADRAS PORT TRUST
PROPOSED OFFICE COMPLEX
FOR CONTAINER TERMINAL
SERVICES

FIRST and TYPICAL FLOOR PLANS
(SECOND, THIRD & FOURTH FLOORS)

DRN: VHR SCMS: 1:100
CHKD: DATE: 02-11-72

M/S. C. N. NARAYANA RAO
ARCHITECTS & ENGINEERS
LUZ, MYLAPORE, MADRAS - 4

Dr. C. N. SRINIVASAN
B.Tech (Hons) M.S. (III) Ph.D.
Assoc. M. Am Soc. C.E., F.I.E., F.I.V.
REGISTERED ARCHITECT
15/11/70/1921
5, K. P. S. ROAD, LAGAR
LUG, MADRAS 600 004.

B. ARCH (HONS) M. ARCH (CALIF)
P.L.A. R&P ARCHITECTS

B.TECH (HONS) M.E. ILL. PHD.
M.A.M. SOC. CE., F.I.E., F.I.V.
R&P ARCHITECT

DRG NO R/5187 A/92

*M.P. panel meeting 20/6/92
Plan forwarded to govt*

MMDA C3/PP NO. 11
C. No. 13/27534/92
Asst. Secretary: P. S. R. S.
DATE: 11/6/92
DATE: 11/6/92

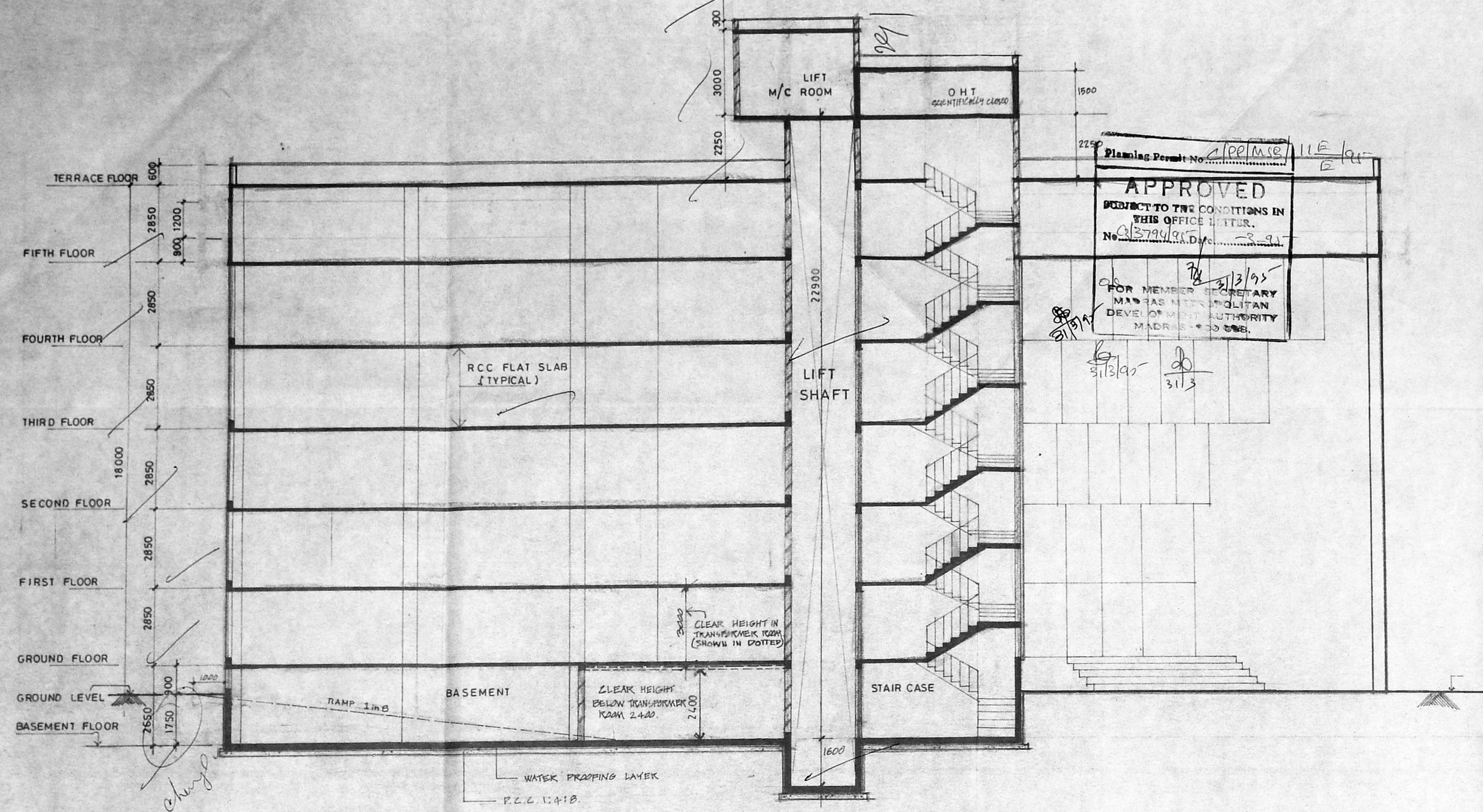

Planning Permit No. 106/mse/11/6/92
APPROVED
SUBJECT TO THE CONDITIONS IN THIS OFFICE LETTER.
No. 13794/92/11/6/92
FOR MEMBER SECRETARY
MADRAS PORT TRUST
MADRAS
DATE: 11/6/92

SECTION A-A

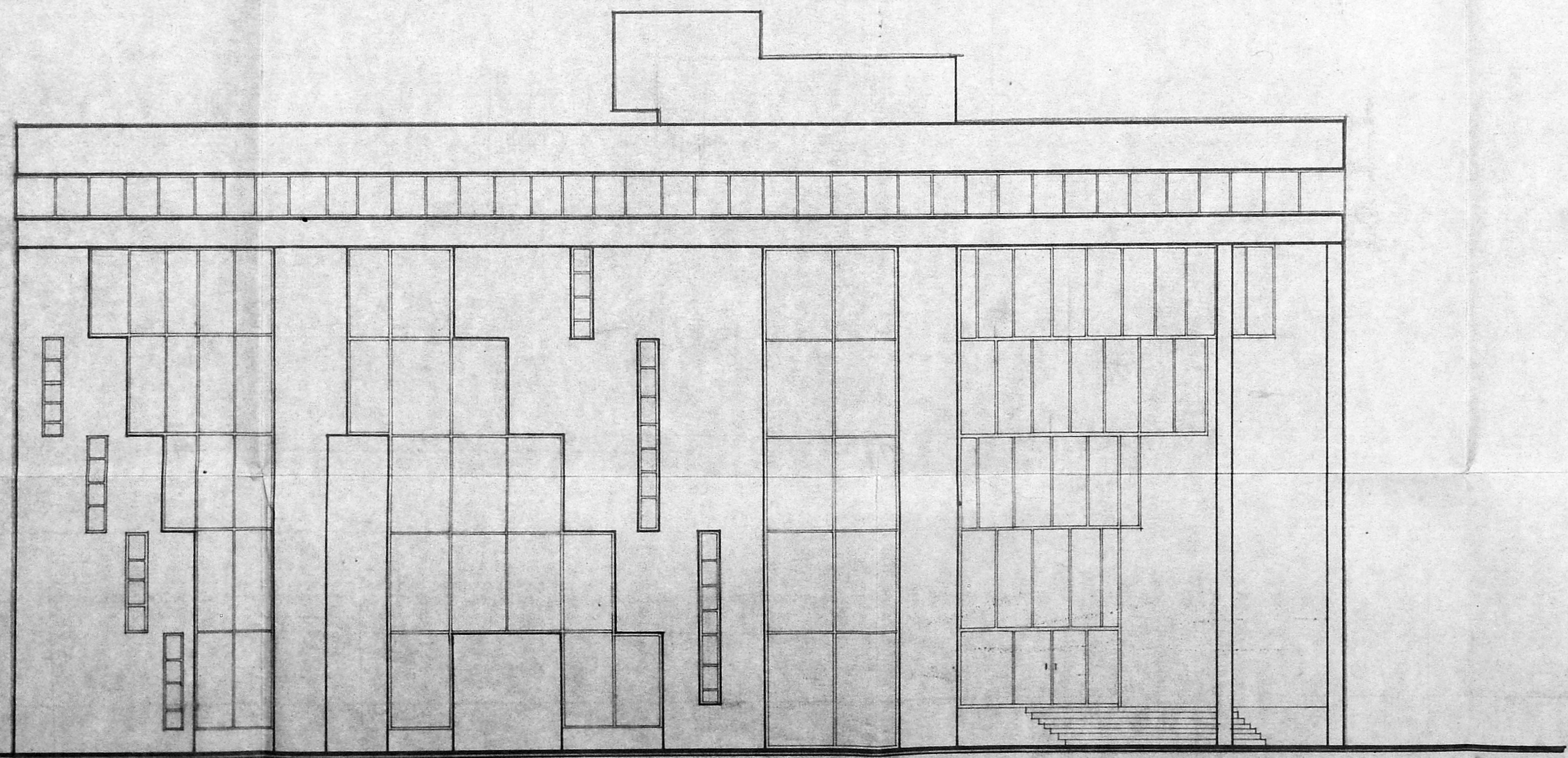

FRONT ELEVATION

SIGNATURE OF APPLICANT
ENGINEER
MADRAS PORT TRUST MADRAS

A	12/5/92	GENERALLY AMENDED	
NO	DATE	REVISIONS	DRN

MADRAS PORT TRUST
PROPOSED OFFICE COMPLEX
FOR CONTAINER TERMINAL
COMPLEX
FRONT ELEVATION & SECTION

DRN: VHK SCALE: 1:100
CHKD: DATE: 02-11-92

M/S. C.R. NARAYANA RAO
ARCHITECTS & ENGINEERS
LUZ, MYLAPORE, MADRAS-4
Dr. C. N. SRINIVASAN
B.Tech (Hons) M.S. (III) Ph.D.,
Assoc. M. Am Soc C.E. F.I.E., F.I.V.
REGISTERED ARCHITECT
CA 178 / 1621
C. N. RAGHAVENDRAN
REGISTERED ARCHITECT
CA 178 / 1222
B. KARPAGAMBAL NAGAR
LUZ, MADRAS-600 004.
B. ARCH (HONS) M. ARCH (CALIF)
F.I.A. R.G.D. ARCHITECTS
B. TECH (HONS), M.S. (III), PH.D.,
M.A.M. SOC. CE., F.I.S., F.I.V.,
R.A.D. ARCHITECTS.

DRG NO. R/5189/92